

Galveston Central Appraisal District

187-C

186-D

187-D

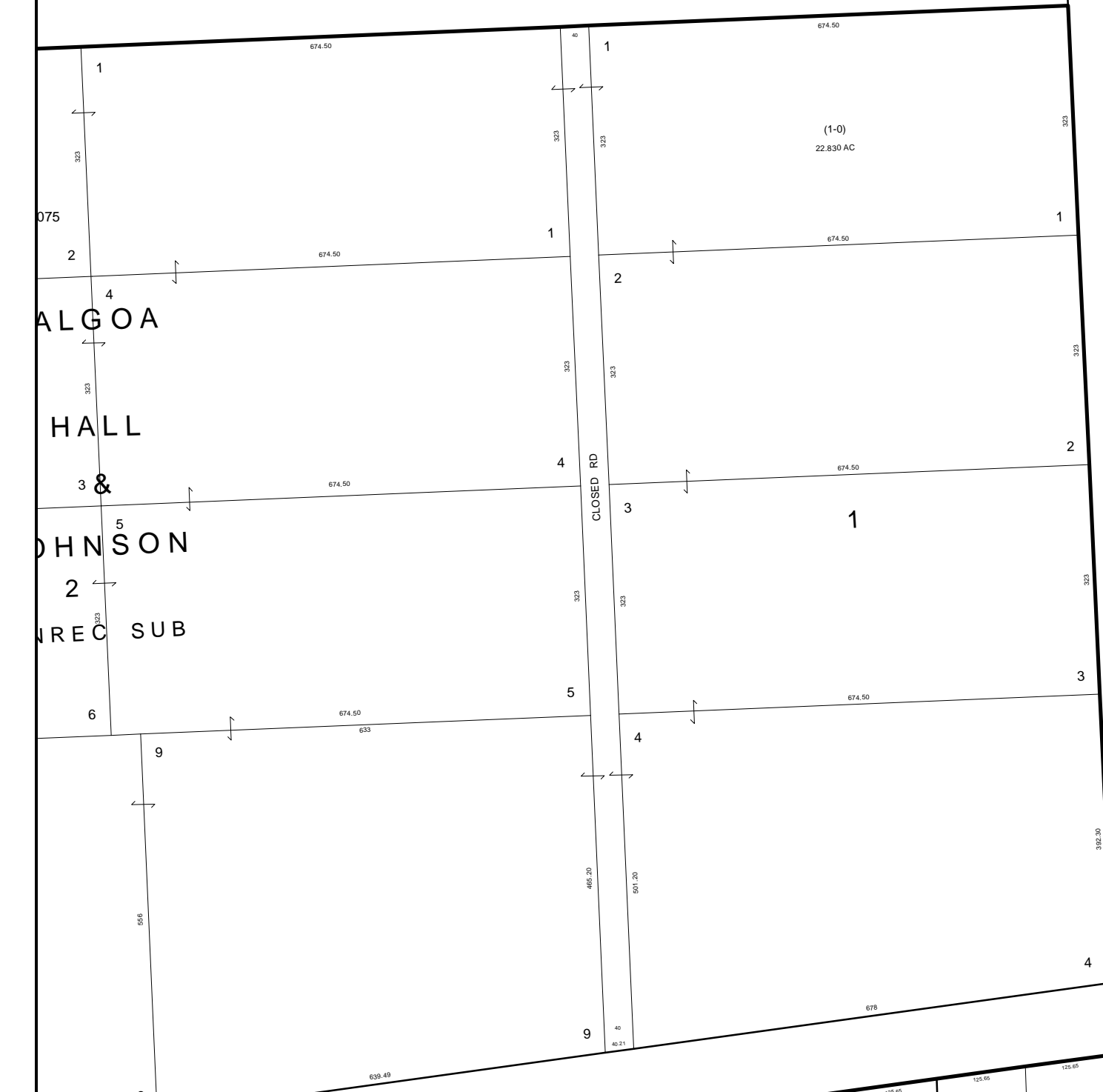

UND INT
15-3
0015-0003-0000-000
0015-0003-0000-001
0015-0003-0000-002
0015-0003-0000-003
0015-0003-0000-004
0015-0003-0000-005
0015-0003-0000-008
0015-0003-0000-009
0015-0003-0000-010
0015-0003-0000-011
0015-0003-0000-012
70.859 AC

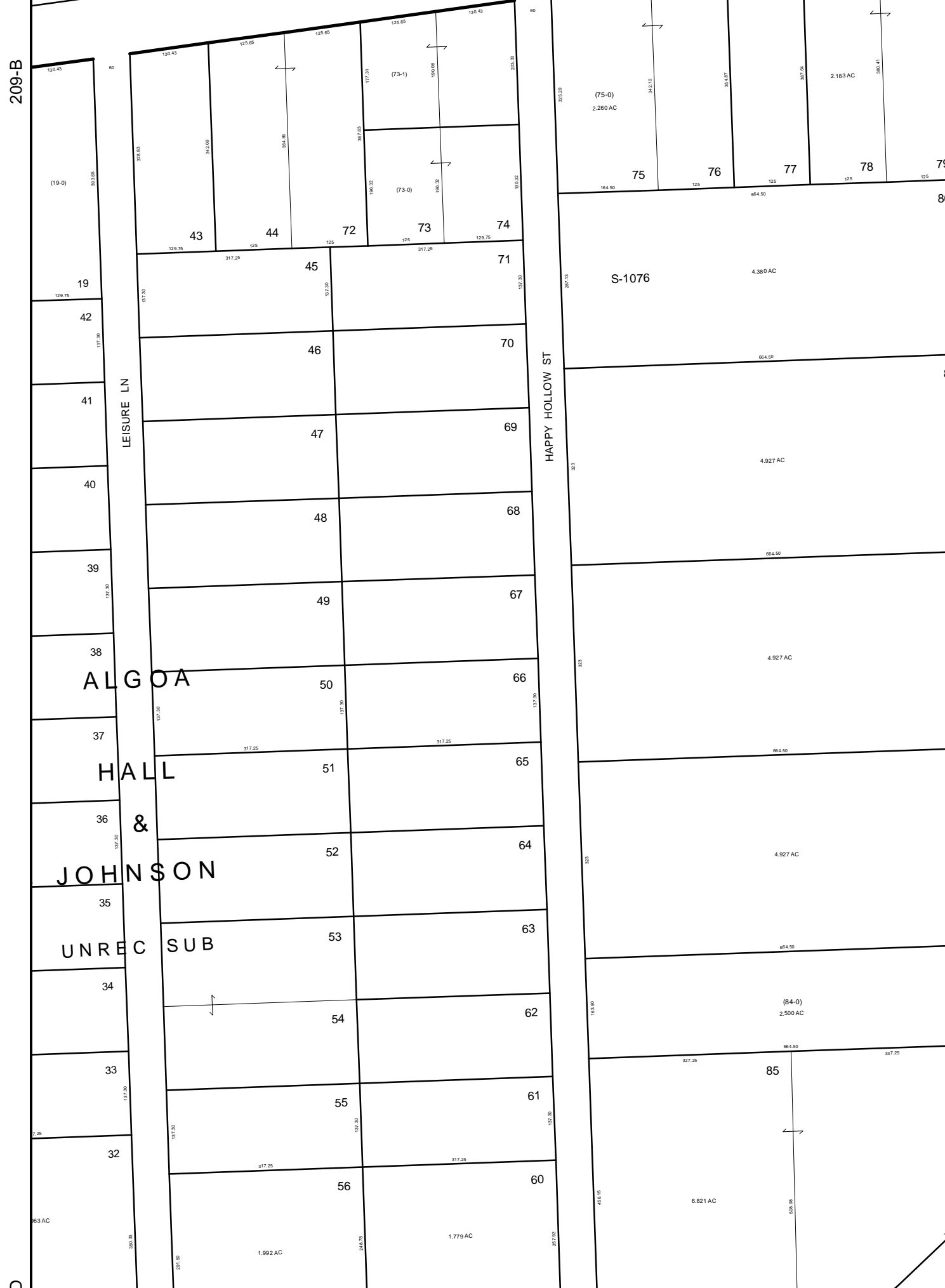

UND INT
15-1
0015-0001-0000-000
0015-0001-0000-001
0015-0001-0000-002
0015-0001-0000-003
0015-0001-0000-004
0015-0001-0000-005
0015-0001-0000-008
0015-0001-0000-009
0015-0001-0000-010
0015-0001-0000-011
0015-0001-0000-012
60.840 AC



W FM 517

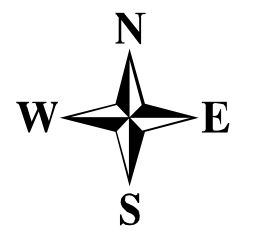

SCALE 1" = 200'
Sep 19, 2011



208-D

210-C

210-D

Geospatial or mapdata maintained by the Galveston Central Appraisal District is for informational purposes and may not have been prepared for or be suitable for legal, engineering, or surveying purposes. It does not represent an on-the-ground survey and only represents the approximate relative location of property boundaries.